

# COLUMBUS CONSOLIDATED GOVERNMENT FLOOD ABATEMENT PROJECT PH 2 COLUMBUS, GEORGIA

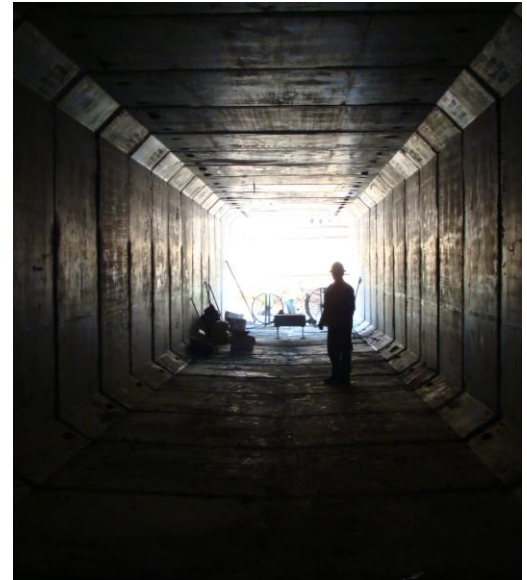

## Project Description

The project consisted of sewer and water system improvements including, but not limited to:

- 1,280 LF of 14' x 12' box culvert
- 1930 LF of dual 12 x 8 and 10 x 8 box culvert
- 1840 LF of 12 x 8 and 10 x 8 box culvert
- 1340 LF of 8 x 8 and 8 x 6 box culvert
- Catch Basin – Non Pre-cast
- 2670 LF of 72" and 60" RCP
- 1410 LF of 54" and 48" RCP
- 1930 LF of 42" and 15" RCP
- 5800 LF of 16" DIP
- 2320 LF of 6" – 16" water main
- Two railroad crossings with limited track outage requirements
- 150,000 SY of asphalt paving
- 33,000 LF of curb and gutter
- Hardscape/landscape improvements & irrigation sys
- Significant traffic control and reroutes required

## At a Glance

**Contract Amount:**  
\$14.3 M

**Notice to Proceed:**  
May 2, 2011

**Completion Date:**  
June 30, 2014

**Owner:**  
Columbus Consolidated  
Government

**Engineer:**  
Jacobs Engineering